



**BANDHAN**  
**PIPES**



**BANDHAN**  
**CPVC**  
PIPES & FITTINGS

**PRICE LIST**  
Effective from 1st Sep 2020

## PREMIUM CPVC PIPES & FITTINGS

Bandhan pipes Pvt. Ltd. was established in the year 2018 with the drive to create innovative plumbing and drainage solutions across the country. We are performance driven, deal with integrity, packed with a hardworking team of skilled and knowledgeable professionals and ensure the best standards of products and services to our clients. Like a well functioning plumbing system, we are here to make lives easier.

Bandhan Pipes follow the IS 15778 (SDR 11 & 13.5) standards of Pipes and ASTM D 2846 (SDR 11) standards of Fittings. The product range that we follow is ½" to 2" Pipes and ½" to 2" Fittings. Used for indoor and outdoor and for both, hot and cold water application from 0 ° C to 93 ° C

## FIELD OF APPLICATION

- Residential and commercial buildings
- Public utilities, swimming pools and industrial applications
- RO and DM water plants
- Concealed, down take and terrace looping

## FEATURES & BENEFITS

- Safe for drinking water
- UV Resistance
- Lower thermal conductivity
- Does not support combustion
- High pressure and temperature bearing capacity



15578:2007



# BANDHAN CPVC PIPES (SDR-11 & 13.5 as per ISI No. 15578:2007)

FOR COLD & HOT WATER PLUMBING SYSTEMS

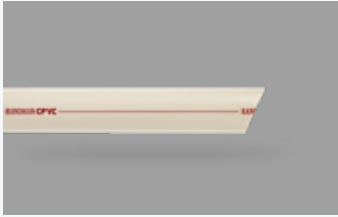

**SDR - 11**

Size (in)	Pcs Per Bag	MRP (₹) per 3 Mtr.	MRP (₹) per 6 Mtr.
1/2 "	100	<b>187.95</b>	-
3/4 "	50	<b>303.96</b>	-
1 "	20	<b>482.72</b>	-
1 1/4 "	15	<b>748.42</b>	-
1 1/2 "	10	<b>1043.25</b>	-
2 "	08	<b>1758.76</b>	-



**SDR - 13.5**

Size (in)	Pcs Per Bag	MRP (₹) per 3 Mtr.	MRP (₹) per 6 Mtr.
1/2 "	100	<b>161.54</b>	-
3/4 "	50	<b>260.73</b>	-
1 "	20	<b>427.46</b>	-
1 1/4 "	15	<b>546.93</b>	-
1 1/2 "	10	<b>879.57</b>	-
2 "	08	<b>1481.29</b>	-

# BANDHAN CPVC FITTINGS (SDR-11 as per ASTM D 2846)

FOR COLD & HOT WATER PLUMBING SYSTEMS



**COUPLER**

Size (in)	Std Packaging Pcs x Bags	Pcs Per Box	MRP (₹) per pc.
1/2 "	150 x 9	1350	<b>05.82</b>
3/4 "	100 x 8	800	<b>08.47</b>
1 "	70 x 6	420	<b>15.72</b>
1 1/4 "	30 x 6	180	<b>30.74</b>
1 1/2 "	20 x 7	140	<b>52.67</b>
2 "	15 x 4	60	<b>117.34</b>



**END CAP**

Size (in)	Std Packaging Pcs x Bags	Pcs Per Box	MRP (₹) per pc.
1/2 "	150 x 10	1500	<b>04.42</b>
3/4 "	100 x 14	1400	<b>07.49</b>
1 "	50 x 14	700	<b>11.73</b>
1 1/4 "	50 x 6	300	<b>20.3</b>
1 1/2 "	50 x 5	250	<b>35.63</b>
2 "	20 x 4	80	<b>79.44</b>



**REDUCING ELBOW 90°**

Size (in)	Std Packaging Pcs x Bags	Pcs Per Box	MRP (₹) per pc.
1" x 3/4"	70 x 5	350	<b>46.85</b>
3/4" x 1/2"	100 x 8	800	<b>11.43</b>



**STEP OVER BEND**

Size (in)	Std Packaging Pcs x Bags	Pcs Per Box	MRP (₹) per pc.
1/2"	24 x 10	240	<b>56.53</b>
3/4"	8 x 12	96	<b>77.01</b>
1"	7 x 10	70	<b>113.57</b>

# BANDHAN CPVC FITTINGS (SDR-11 as per ASTM D 2846)

FOR COLD & HOT WATER PLUMBING SYSTEMS



**REDUCER**

Size (in)	Std Packaging Pcs x Bags	Pcs Per Box	MRP (₹) per pc.
3/4" x 1/2"	-	-	-
1" x 3/4"	100 x 6	600	<b>20.77</b>
1 1/4" x 1"	40 x 8	320	<b>44.90</b>
1 1/4" x 3/4"	50 x 5	250	<b>43.04</b>
1 1/2" x 1 1/4"	30 x 5	150	<b>67.01</b>
1 1/2" x 1"	25 x 8	200	<b>68.26</b>
2" x 1 1/2"	20 x 4	80	<b>162.18</b>
2" x 1"	12 x 7	84	<b>116.07</b>

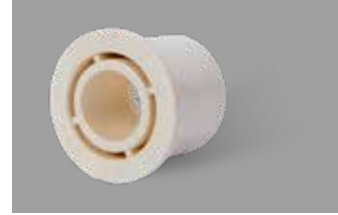

**REDUCING BUSHING**

Size (in)	Std Packaging Pcs x Bags	Pcs Per Box	MRP (₹) per pc.
1 1/4" x 3/4"	70 x 6	420	<b>17.04</b>
1 1/2" x 3/4"	50 x 8	400	<b>24.53</b>
2" x 1 1/2"	25 x 6	150	<b>44.06</b>
2" x 1"	25 x 6	150	<b>49.76</b>
2" x 1 1/4"	30 x 6	180	<b>42.84</b>
3/4" x 1/2"	100 x 13	1300	<b>05.51</b>
1" x 1/2"	100 x 7	700	<b>11.24</b>
1" x 3/4"	100 x 10	1000	<b>12.31</b>
1 1/4" x 1"	70 x 8	560	<b>19.93</b>
1 1/2" x 1 1/4"	50 x 8	400	<b>17.05</b>
1 1/2" x 1"	50 x 8	400	<b>24.15</b>
1 1/2" x 1/2"	50 x 8	400	<b>22.95</b>



**TEE 90°**

Size (in)	Std Packaging Pcs x Bags	Pcs Per Box	MRP (₹) per pc.
1/2"	100 x 6	600	<b>09.96</b>
3/4"	50 x 7	350	<b>17.82</b>
1"	20 x 9	180	<b>33.73</b>
1 1/4"	15 x 8	120	<b>64.67</b>
1 1/2"	10 x 6	60	<b>110.7</b>
2"	6 x 5	30	<b>256.64</b>



**REDUCED TEE PLAIN**

Size (in)	Std Packaging Pcs x Bags	Pcs Per Box	MRP (₹) per pc.
1 1/2" x 1 1/2" x 1"	15 x 5	75	<b>142.50</b>
2" x 2" x 1"	8 x 6	48	<b>272.87</b>
1" x 1" x 3/4"	30 x 8	240	<b>37.96</b>



**MTA**

Size (in)	Std Packaging Pcs x Bags	Pcs Per Box	MRP (₹) per pc.
1/2 "	100 x 9	900	<b>08.54</b>
3/4 "	100 x 9	900	<b>10.67</b>
1 "	50 x 9	450	<b>19.85</b>
1 1/4 "	20 x 12	240	<b>37.49</b>
1 1/2 "	25 x 7	175	<b>55.57</b>
2 "	16 x 6	96	<b>80.39</b>



**FTA**

Size (in)	Std Packaging Pcs x Bags	Pcs Per Box	MRP (₹) per pc.
1/2 "	100 x 7	700	<b>10.46</b>
3/4 "	60 x 7	420	<b>14.34</b>
1 "	50 x 7	350	<b>23.15</b>
1 1/4 "	30 x 7	210	<b>55.44</b>
1 1/2 "	24 x 6	144	<b>91.20</b>
2 "	15 x 4	60	<b>138.48</b>

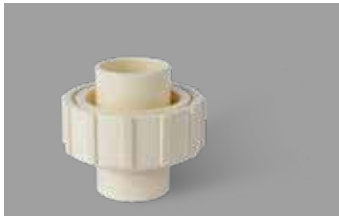

**UNION**

Size (in)	Std Packaging Pcs x Bags	Pcs Per Box	MRP (₹) per pc.
1/2 "	70 x 6	420	<b>36.49</b>
3/4 "	30 x 7	210	<b>53.45</b>
1 "	25 x 6	150	<b>79.22</b>
1 1/4 "	24 x 5	120	<b>111.85</b>
1 1/2 "	16 x 3	48	<b>192.43</b>
2 "	5 x 9	45	<b>363.08</b>

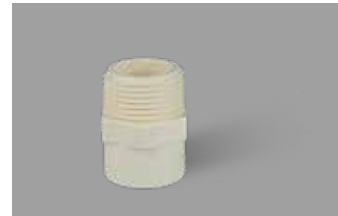

**REDUCED MTA**

Size (in)	Std Packaging Pcs x Bags	Pcs Per Box	MRP (₹) per pc.
3/4" x 1/2"	100 x 7	700	<b>10.59</b>



**45° ELBOW**

Size (in)	Std Packaging Pcs x Bags	Pcs Per Box	MRP (₹) per pc.
3/4"	100 x 7	700	<b>15.14</b>
1 "	50 x 6	300	<b>30.27</b>
1 1/4"	30 x 6	180	<b>31.85</b>
1 1/2"	20 x 5	100	<b>50.14</b>
2 "	5 x 10	50	<b>105.95</b>



**ELBOW 90°**

Size (in)	Std Packaging Pcs x Bags	Pcs Per Box	MRP (₹) per pc.
1/2 "	100 x 9	900	<b>08.61</b>
3/4 "	100 x 5	500	<b>14.35</b>
1 "	50 x 5	250	<b>25.80</b>
1 1/4 "	20 x 8	160	<b>51.10</b>
1 1/2 "	15 x 6	90	<b>73.89</b>
2 "	9 x 5	45	<b>178.00</b>

# BANDHAN CPVC FITTINGS (SDR-11 as per ASTM D 2846)

FOR COLD & HOT WATER PLUMBING SYSTEMS



**BRASS  
ELBOW 90°**

Size (in)	Std Packaging Pcs x Bags	Pcs Per Box	MRP (₹) per pc.
1/2"	-	-	-
3/4"	-	-	-
1"	-	-	-
3/4" x 1/2"	30 x 3	90	<b>59.03</b>
1" x 1/2"	15 x 6	90	<b>67.63</b>



**REDUCED BRASS TEE**

Size (in)	Std Packaging Pcs x Bags	Pcs Per Box	MRP (₹) per pc.
1/2" x 1/2"	-	-	-
3/4" x 1/2"	20 x 5	100	<b>63.31</b>
1" x 1/2"	25 x 5	125	<b>80.27</b>



**BRASS MTA**

Size (in)	Std Packaging Pcs x Bags	Pcs Per Box	MRP (₹) per pc.
1/2 "	30 x 8	240	<b>100.20</b>
3/4 "	20 x 8	160	<b>130.76</b>
1 "	30 x 3	90	<b>226.78</b>
1 1/4 "	20 x 2	40	<b>471.63</b>
1 1/2 "	18 x 2	36	<b>644.10</b>
2 "	10 x 2	20	<b>1119.74</b>



**R BRASS MTA**

Size (in)	Std Packaging Pcs x Bags	Pcs Per Box	MRP (₹) per pc.
3/4" x 1/2"	30 x 5	150	<b>74.49</b>
1" x 1/2"	50 x 3	150	<b>71.77</b>
1" x 3/4"	-	-	-



**BRASS FTA**

Size (in)	Std Packaging Pcs x Bags	Pcs Per Box	MRP (₹) per pc.
1/2 "	30 x 8	240	<b>103.46</b>
3/4 "	50 x 3	150	<b>131.49</b>
1 "	35 x 3	105	<b>289.84</b>
1 1/4 "	24 x 2	48	<b>486.16</b>
1 1/2 "	20 x 2	40	<b>608.64</b>
2 "	10 x 2	20	<b>938.19</b>



**REDUCED BRASS FTA**

Size (in)	Std Packaging Pcs x Bags	Pcs Per Box	MRP (₹) per pc.
3/4" x 1/2"	30 x 6	180	<b>51.43</b>
1" x 1/2"	50 x 3	150	<b>58.72</b>



**TANK NIPPLE**

Size (in)	Std Packaging Pcs x Bags	Pcs Per Box	MRP (₹) per pc.
1/2 "	-	-	-
1 "	-	-	-
1 1/4 "	-	-	-
1 1/2 "	-	-	-
2 "	-	-	-



**CPVC SOLVENT**

Size (ML)	Std Packaging Pcs x Bags	MRP (₹) per pc.
59 ML	180	<b>125.00</b>
118 ML	96	<b>200.00</b>
237 ML	60	<b>350.00</b>

## NOTES

---

---

---

---

---

---

---

---

---

---

---

---

---

---

---

---

---

---

---

---

---

---

---

**Terms & Conditions:** • Prices are Ex-Factory Jamnagar • Pipes are per mtr & fittings are per pcs. • All item rates are excluding GST • Transportation charges will be extra • Insurance shall be charged extra • Price subject to change without prior information • Delivery within a week from date of receipt of technical & commercial clear order • All the transaction are subject to Jamnagar Court Jurisdiction.

[www.bandhanpipes.com](http://www.bandhanpipes.com)

# SOCHO STRONG. SOCHO BANDHAN!



**BANDHAN**  
**PIPES**

Registered & Corporate Office: **KH Pipes Pvt Ltd.**  
GIDC-2, Plot No. 350/A, Jamnagar, Gujarat - 004  
Phone: +91 9876543210 | +91 9876543210  
Email: [info@bandhanpipes.com](mailto:info@bandhanpipes.com)  
Website: [www.bandhanpipes.com](http://www.bandhanpipes.com)

**Authorised Signatory**

