



**BANDHAN
PIPES**



BANDHAN
UPVC
PIPES & FITTINGS

PRICE LIST
Effective from 1st Sep 2020

PREMIUM UPVC PIPES & FITTINGS

Bandhan pipes Pvt. Ltd. was established in the year 2018 with the drive to create innovative plumbing and drainage solutions across the country. We are performance driven, deal with integrity, packed with a hardworking team of skilled and knowledgeable professionals and ensure the best standards of products and services to our clients. Like a well functioning plumbing system, we are here to make lives easier.

Bandhan Pipes follow the ASTM D - 1785 standards of Pipes and ASTM D - 2467 standards for Fittings. The product range that we follow is ½" to 2" for Pipes and ½" to 2" for Fittings. Used for indoor and outdoor and for cold water application.

FIELD OF APPLICATION

- Residential and commercial buildings
- Public utilities, swimming pools and industrial applications
- RO and DM water plants
- Concealed, down take and terrace looping

FEATURES & BENEFITS

- Does not support combustion
- High impact resistance
- Light weight
- Safe for drinking water
- Fast and easy installation. Saves labour



BANDHAN UPVC PIPES (SCH-40 & 80 as per ASTM D 1785)

FOR COLD WATER PLUMBING SYSTEMS



SCH - 40

Size (in)	Pcs Per Bag	MRP (₹) per 3 Mtr.	MRP (₹) per 6 Mtr.
1/2 "	50	211.33	-
3/4 "	30	265.18	-
1 "	20	410.23	-
1 1/4 "	15	547.32	-
1 1/2 "	10	704.90	-
2 "	08	823.92	-

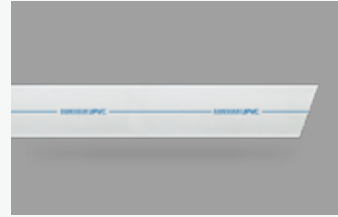

SCH - 80

Size (in)	Pcs Per Bag	MRP (₹) per 3 Mtr.	MRP (₹) per 6 Mtr.
1/2 "	50	258.77	-
3/4 "	30	354.70	-
1 "	20	486.29	-
1 1/4 "	15	696.99	-
1 1/2 "	10	854.80	-
2 "	08	1221.53	-

BANDHAN UPVC FITTINGS (SCH-80 as per ASTM D 2467)

FOR COLD WATER PLUMBING SYSTEMS



COUPLER

Size (in)	Std Packaging Pcs x Bags	Pcs Per Box	MRP (₹) per pc.
1/2 "	100 x 6	600	09.10
3/4 "	80 x 5	400	13.45
1 "	35 x 7	245	21.24
1 1/4 "	30 x 6	180	30.99
1 1/2 "	20 x 4	80	41.05
2 "	16 x 4	64	57.69

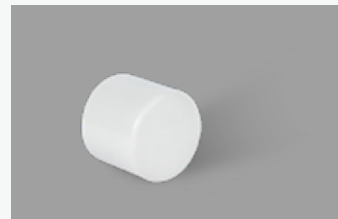

END CAP

Size (in)	Std Packaging Pcs x Bags	Pcs Per Box	MRP (₹) per pc.
1/2 "	50 x 20	1000	06.18
3/4 "	120 x 5	600	09.18
1 "	50 x 8	400	15.19
1 1/4 "	30 x 8	240	24.47
1 1/2 "	25 x 8	200	30.36
2 "	16 x 7	112	46.31



REDUCING ELBOW 90°

Size (in)	Std Packaging Pcs x Bags	Pcs Per Box	MRP (₹) per pc.
3/4" X 1/2"	50 x 6	300	17.95
1" X 3/4"	25 X 8	200	31.13
1" X 1/2"	25 X 8	200	26.93



R MTA

Size (in)	Std Packaging Pcs x Bags	Pcs Per Box	MRP (₹) per pc.
3/4" X 1/2"	-	-	06.05
1" X 3/4"	50 x 7	350	15.26
1" X 1/2"	50 x 7	350	14.59

BANDHAN UPVC FITTINGS (SCH-80 as per ASTM D 2467)

FOR COLD WATER PLUMBING SYSTEMS



REDUCER

Size (in)	Std Packaging Pcs x Bags	Pcs Per Box	MRP (₹) per pc.
3/4" x 1/2"	70 x 6	420	12.62
1" x 1/2"	56 x 8	448	18.76
1" x 3/4"	30 x 8	240	19.85
1 1/4" x 1"	24 x 7	168	30.82
1 1/4" x 1/2"	-	-	33.75
1 1/2" x 1 1/4"	20 x 4	80	65.25
1 1/2" x 1"	30 x 4	120	44.79
2" x 1 1/2"	20 x 3	60	68.47
2" x 1"	20 x 5	100	58.04



REDUCING BUSHING

Size (in)	Std Packaging Pcs x Bags	Pcs Per Box	MRP (₹) per pc.
3/4" x 1/2"	75 x 8	600	04.35
1" x 1/2"	75 x 8	600	10.32
1" x 3/4"	75 x 8	600	07.18
1 1/4" x 1"	30 x 11	330	11.62
1 1/2" x 1 1/4"	35 x 7	245	39.27
1 1/2" x 1"	35 x 7	245	24.68
1 1/2" x 1/2"	40 x 4	160	23.45
2" x 1/2"	30 x 5	150	24.24
2" x 3/4"	30 x 5	150	26.03
2" x 1"	30 x 5	150	27.96
2" x 1 1/4"	30 x 5	150	26.43
2" x 1 1/2"	10 x 9	90	30.19



ELBOW 90°

Size (in)	Std Packaging Pcs x Bags	Pcs Per Box	MRP (₹) per pc.
1/2"	75 x 6	450	12.96
3/4"	55 x 5	275	18.40
1"	30 x 5	150	28.70
1 1/4"	8 x 7	56	49.12
1 1/2"	12 x 5	60	63.65
2"	8 x 3	24	91.30



TEE 90°

Size (in)	Std Packaging Pcs x Bags	Pcs Per Box	MRP (₹) per pc.
1/2"	50 x 6	300	17.20
3/4"	30 x 6	180	24.42
1"	15 x 8	120	37.27
1 1/4"	6 x 7	42	63.43
1 1/2"	8 x 6	48	81.56
2"	6 x 4	24	132.83



MTA

Size (in)	Std Packaging Pcs x Bags	Pcs Per Box	MRP (₹) per pc.
1/2 "	100 x 8	800	06.49
3/4 "	30 x 10	300	09.84
1 "	50 x 6	300	17.02
1 1/4 "	25 x 6	150	27.22
1 1/2 "	15 x 8	120	34.66
2 "	9 x 10	90	52.58



FTA

Size (in)	Std Packaging Pcs x Bags	Pcs Per Box	MRP (₹) per pc.
1/2 "	40 x 14	560	08.88
3/4 "	30 x 8	240	13.02
1 "	35 x 7	245	20.63
1 1/4 "	25 x 6	150	34.60
1 1/2 "	20 x 5	100	38.67
2 "	6 x 8	48	60.42

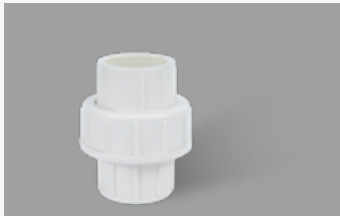

UNION

Size (in)	Std Packaging Pcs x Bags	Pcs Per Box	MRP (₹) per pc.
1/2 "	30 x 7	210	31.52
3/4 "	25 x 7	175	47.51
1 "	20 x 5	100	63.72
1 1/4 "	16 x 3	48	95.73
1 1/2 "	12 x 4	48	130.72
2 "	4 x 7	28	211.62



45° ELBOW

Size (in)	Std Packaging Pcs x Bags	Pcs Per Box	MRP (₹) per pc.
1/2 "	30 x 10	300	13.58
3/4 "	20 x 9	180	19.15
1 "	30 x 6	180	32.48
1 1/4 "	20 x 5	100	38.92
1 1/2 "	15 x 6	90	50.27
2 "	9 x 5	45	78.71



REDUCED TEE

Size (in)	Std Packaging Pcs x Bags	Pcs Per Box	MRP (₹) per pc.
1" x 1/2"	25 x 6	150	31.45
1" x 3/4"	-	-	-
1 1/2" x 1/2"	5 x 10	50	80.54
1 1/2" x 1"	5 x 10	50	83.59
2" x 1"	4 x 10	40	160.83
2" x 1 1/2"	6 x 5	30	168.50



BRASS THREADED ELBOW

Size (in)	Std Packaging Pcs x Bags	Pcs Per Box	MRP (₹) per pc.
1/2 "	30 x 10	300	55.51
1" x 1/2 "	20 x 9	180	81.24

BANDHAN UPVC FITTINGS (SCH-80 as per ASTM D 2467)

FOR COLD WATER PLUMBING SYSTEMS



BRASS TEE

Size (in)	Std Packaging Pcs x Bags	Pcs Per Box	MRP (₹) per pc.
1/2" x 1/2" x 1/2"	30 x 3	90	67.79
3/4"	-	-	-
1"	-	-	-
3/4" x 1/2"	-	-	-
1" x 1" x 1/2"	15 x 6	90	90.93



BRASS THREAD MTA

Size (in)	Std Packaging Pcs x Bags	Pcs Per Box	MRP (₹) per pc.
1/2"	30 x 4	120	84.41
3/4"	-	-	-
1"	24 x 2	48	203.63
1 1/4"	20 x 2	40	383.05
1 1/2"	10 x 2	20	473.49
2"	6 x 2	12	614.45

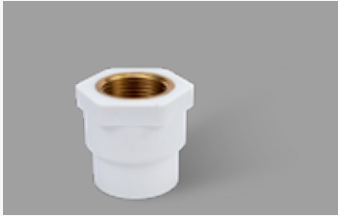

BRASS THREAD FTA

Size (in)	Std Packaging Pcs x Bags	Pcs Per Box	MRP (₹) per pc.
1/2"	40 x 4	160	51.42
3/4"	-	-	-
1"	30 x 2	60	135.62
1 1/4"	-	-	229.14
1 1/2"	16 x 2	32	346.93
2"	6 x 6	36	565.92



R BRASS MTA

Size (in)	Std Packaging Pcs x Bags	Pcs Per Box	MRP (₹) per pc.
3/4" x 1/2"	-	-	-
1" x 1/2"	-	-	-
1" x 3/4"	-	-	-

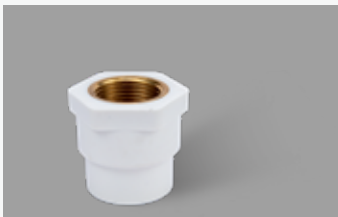

R BRASS FTA

Size (in)	Std Packaging Pcs x Bags	Pcs Per Box	MRP (₹) per pc.
3/4" x 1/2"	-	-	83.13
1" x 1/2"	-	-	-
1" x 3/4"	-	-	-



BALL VALVE

Size (in)	Std Packaging Pcs x Bags	Pcs Per Box	MRP (₹) per pc.
1/2"	-	80	51.00
3/4"	-	48	66.00
1"	-	36	86.25
1 1/4"	-	0	137.25
1 1/2"	-	16	183.00
2"	-	10	272.63



TANK NIPPLE

Size (in)	Std Packaging Pcs x Bags	Pcs Per Box	MRP (₹) per pc.
1/2 "	-	-	-
1 "	-	-	-
1 1/4 "	-	-	-
1 1/2 "	-	-	-
2 "	-	-	-



UPVC SOLVENT

Size (ML)	Std Packaging Pcs x Bags	MRP (₹) per pc.
59 ML	180	100.00
118 ML	96	140.00
237 ML	60	240.00

NOTES

Terms & Conditions: • Prices are Ex-Factory Jamnagar • Pipes are per mtr & fittings are per pcs. • All item rates are excluding GST • Transportation charges will be extra • Insurance shall be charged extra • Price subject to change without prior information • Delivery within a week from date of receipt of technical & commercial clear order • All the transaction are subject to Jamnagar Court Jurisdiction.

www.bandhanpipes.com

SOCHO STRONG. SOCHO BANDHAN!



**BANDHAN
PIPES**

Registered & Corporate Office: **KH Pipes Pvt Ltd.**
GIDC-2, Plot No. 350/A, Jamnagar, Gujarat - 004
Phone: +91 9876543210 | +91 9876543210
Email: info@bandhanpipes.com
Website: www.bandhanpipes.com



Authorised Signatory

